

This is a true copy of the Original Plat of
 Record of SORESEN'S ADD' Plat Book 1,
 Page 125, St. Lucia County, Florida, New Martin County.
 Fred A. Stafford
 Registered Land Surveyor
 Florida Certificate No. 443

210

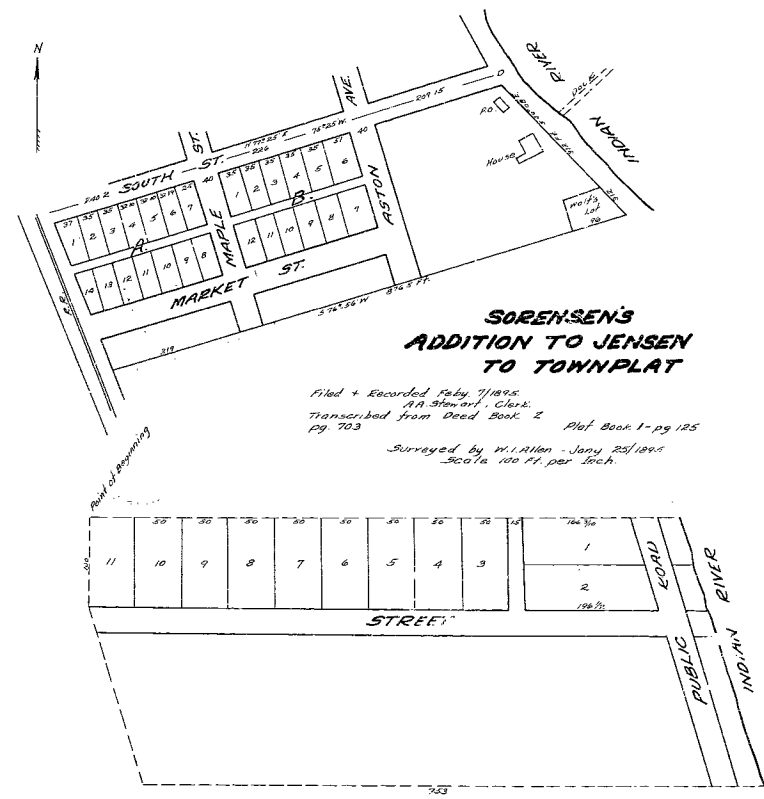

**SORENSEN'S
 ADDITION TO TOWNPLAT**
 Filed & Recorded Feb'y 7/1895.
 As Surveyor's Clerk.
 Transcribed from Deed Book 2
 pg 703 Plat Book 1 - pg 125
 Surveyed by W. L. Allen - Jan'y 25/1895
 Sec's 100 ft. per Inch.

I do hereby certify that the
 Re-subdivision is made by the
 request of the owner, and that the
 same is in accordance with the
 laws of the State of Florida.
 Certified that the re-subdivision
 is in accordance with the laws of the State
 in any way or manner prohibited.
 John L. Jensen -
 Jan'y 12/1901.

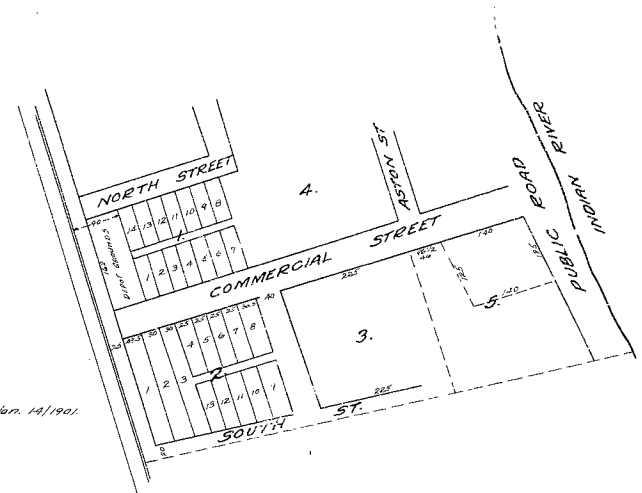

Filed Jan. 14/1901
 Pg. 132.

**RESUBDIVISION
 OF PART OF JENSEN - IN LOT 1
 SEC. 22-TR 37S.-R. 41E.**

CONDITION OF DRAWING
 UNSUITABLE FOR MICROFILMING

**'PLAT OF
 B.F. HULLS ADDITION TO
 JENSEN**

Filed Oct 21/1901
 Plat Book 1 - pg 125

22:1